

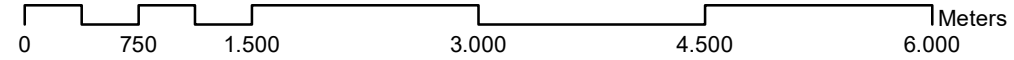

# V02 Otero vs Santo Toribio

Descripción: Vista del Cerro del Otero al acceso a la ermita de Santo Toribio (v02)



Perspectiva Territorial

sup 1612 ha

## Patrimonio Cultural y Natural

### Vistas de interes (2021)

#### Tipo

- Territorial
- Local

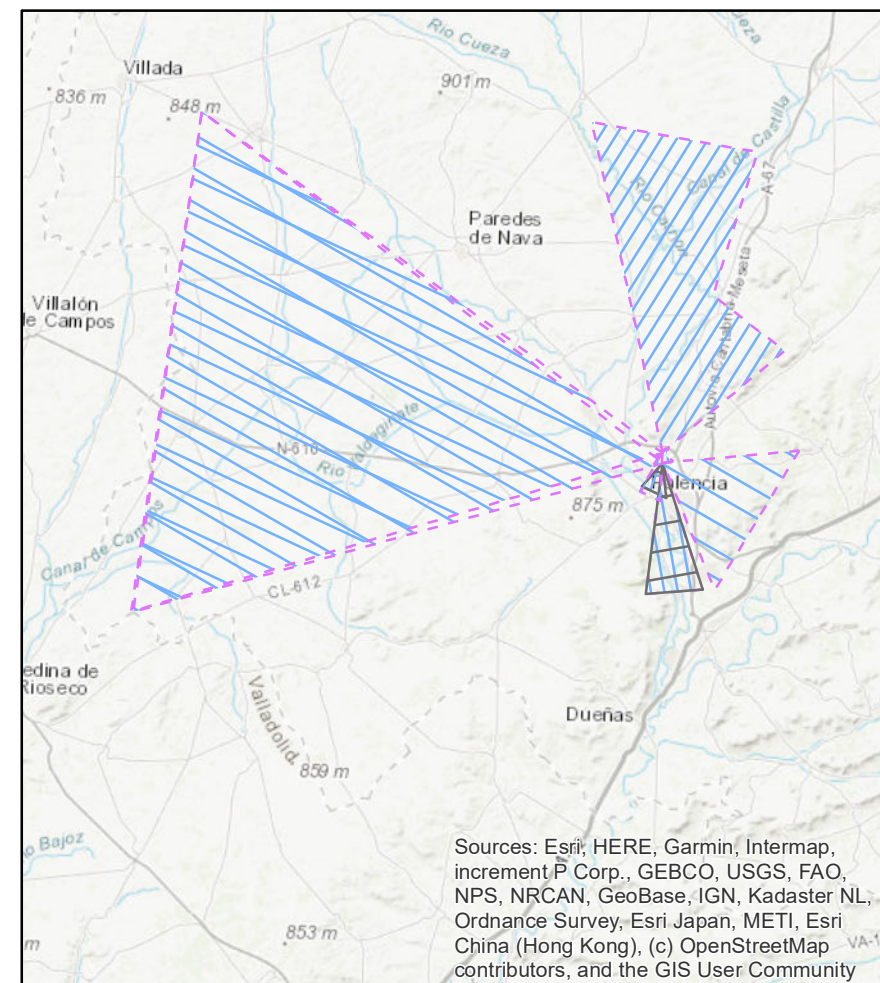

Sources: Esri, HERE, Garmin, Intermap, increment P Corp., GEBCO, USGS, FAO, NPS, NRCAN, GeoBase, IGN, Kadaster NL, Ordnance Survey, Esri Japan, METI, Esri China (Hong Kong), (c) OpenStreetMap contributors, and the GIS User Community

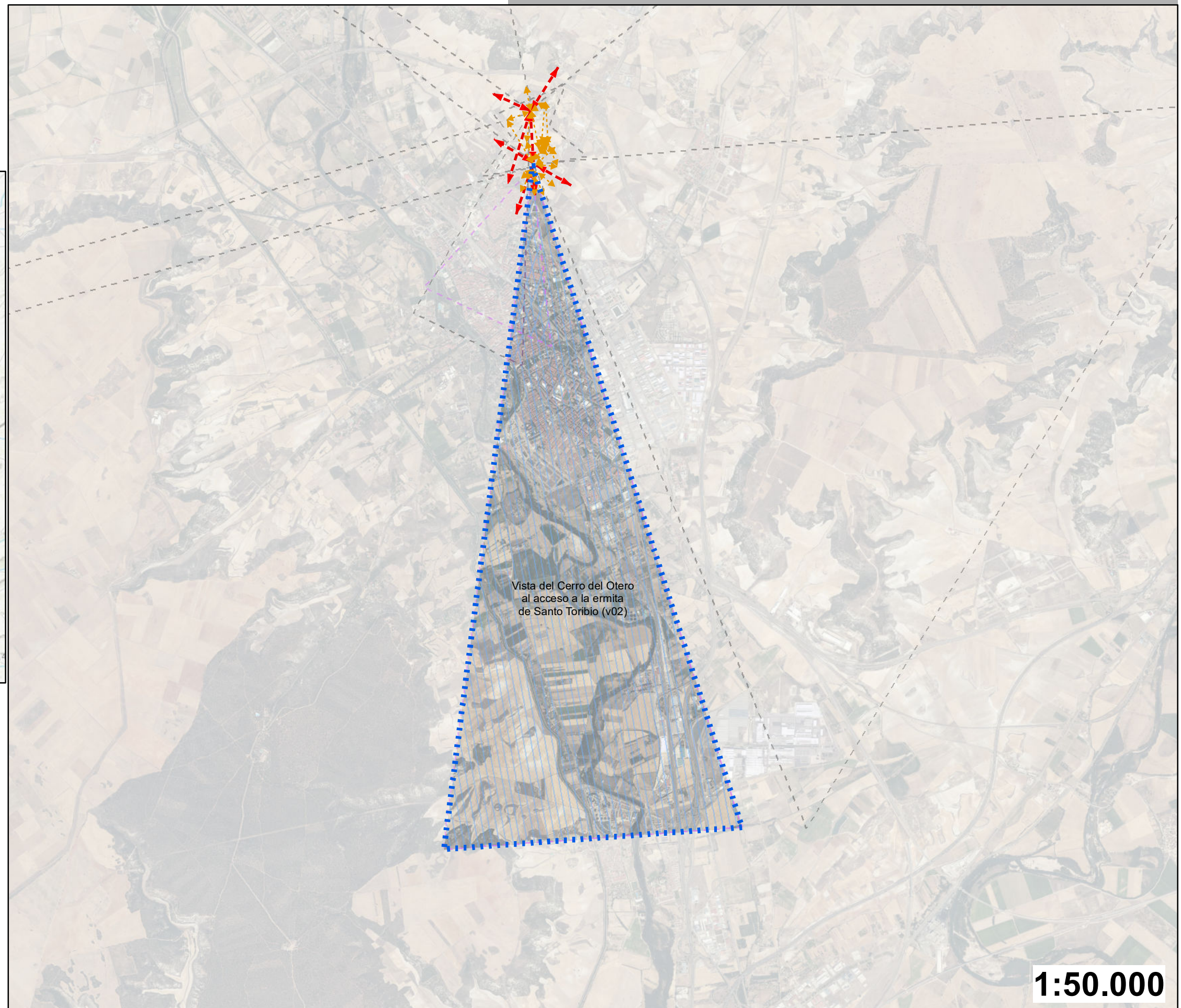

Vista del Cerro del Otero al acceso a la ermita de Santo Toribio (v02)

# V0 2



1:50.000

# V03 Otero vs La Nava

3

Descripción: Vista del Otero hacia el Humedal de la Nava, Villarramiel (v 03)

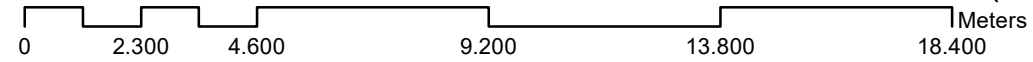

Perspectiva Territorial

sup

56106 ha

## Patrimonio Cultural y Natural

### Vistas de interes (2021)

#### Tipo

◄► Territorial

◄► Local

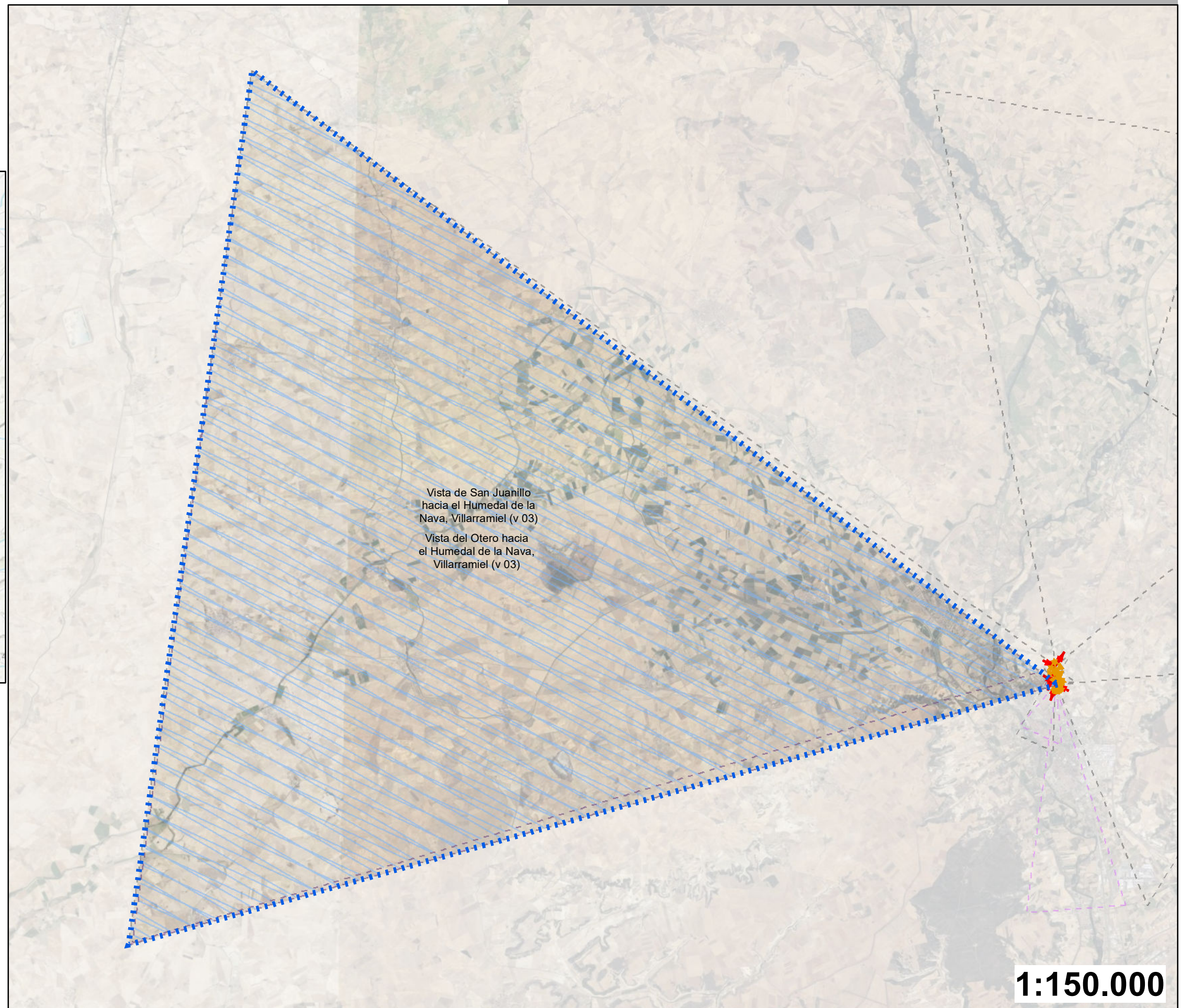
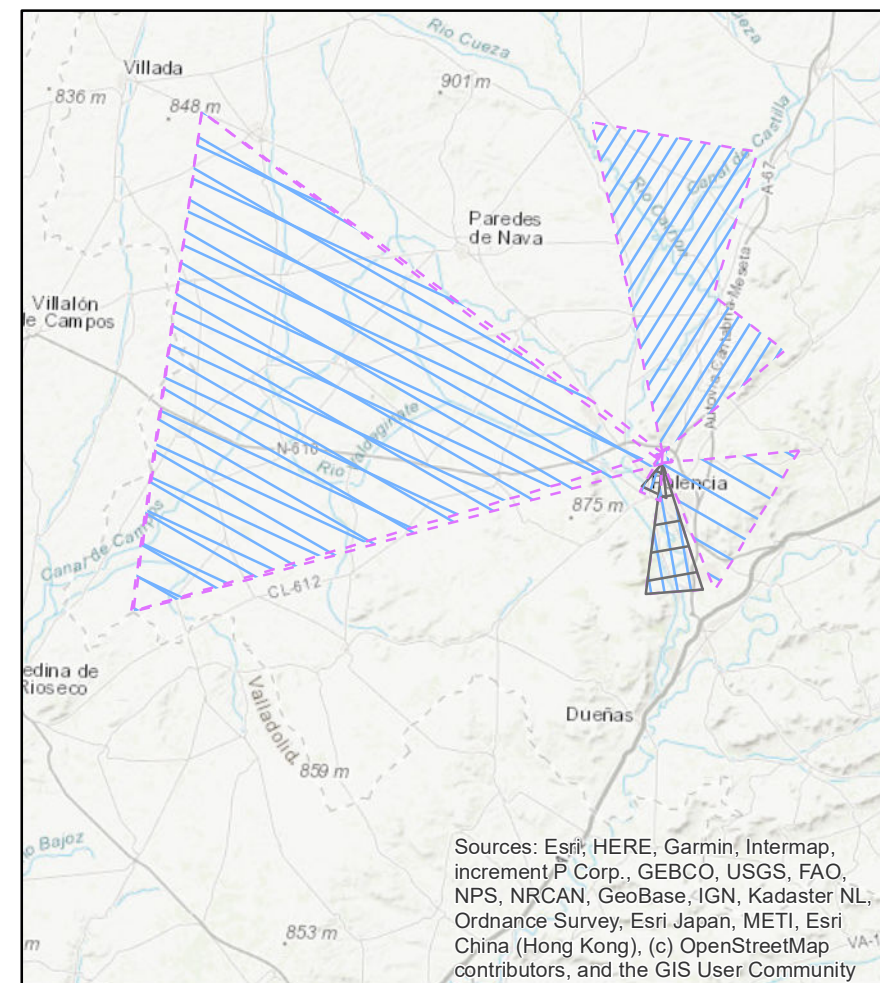

Vista de San Juanillo hacia el Humedal de la Nava, Villarramiel (v 03)  
Vista del Otero hacia el Humedal de la Nava, Villarramiel (v 03)

V0 3



1:150.000



# V04 Otero vs San Juanillo

4

Descripción: Vista entre los dos Cerros, Otero y San Juanillo (v 04)

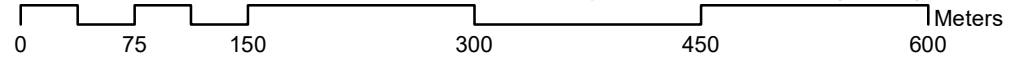

Perspectiva Territorial

sup

69 ha

## Patrimonio Cultural y Natural

### Vistas de interes (2021)

#### Tipo

Territorial

Local

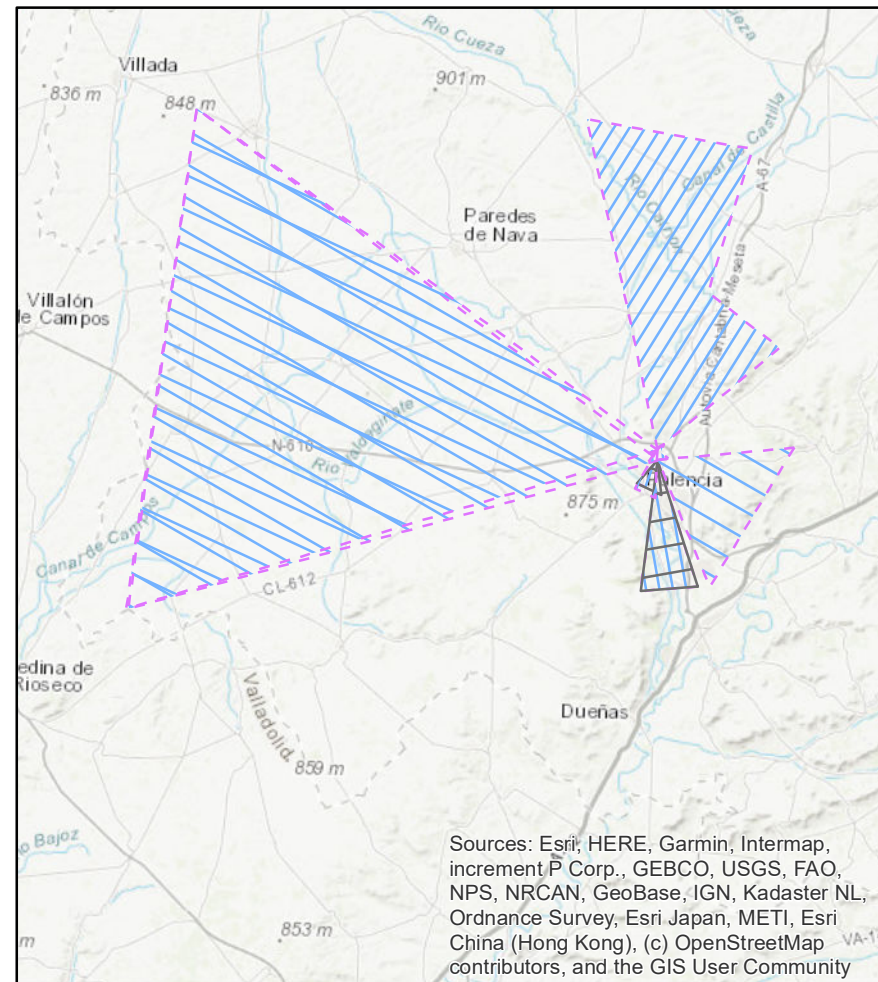

Sources: Esri, HERE, Garmin, Intermap, increment P Corp., GEBCO, USGS, FAO, NPS, NRCAN, GeoBase, IGN, Kadaster NL, Ordnance Survey, Esri Japan, METI, Esri China (Hong Kong), (c) OpenStreetMap contributors, and the GIS User Community

# V04

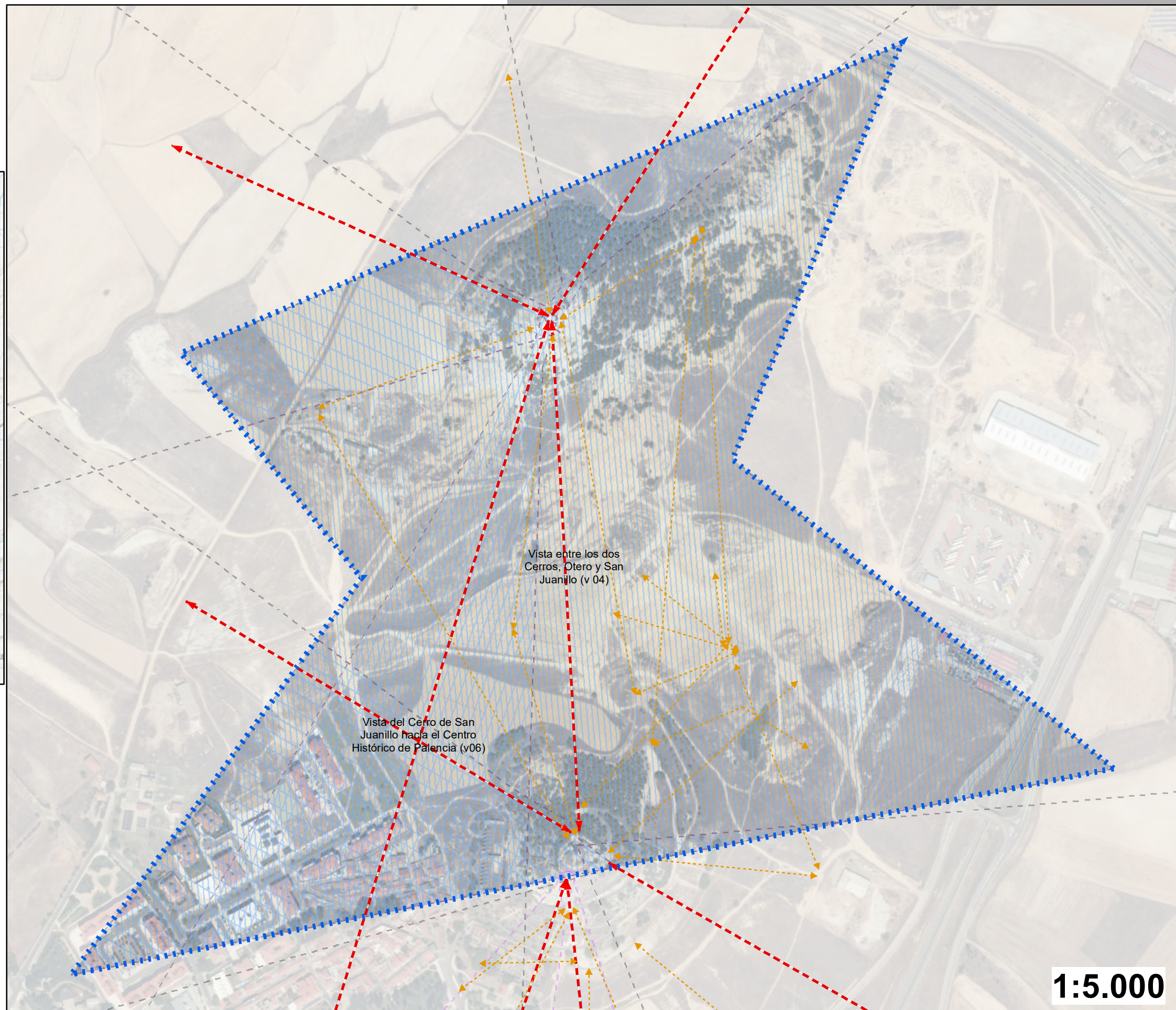

1:5.000

# V05 San Juanillo vs La Nava

# 5

Descripción: Vista de San Juanillo hacia el Humedal de la Nava, Villarramiel (v 03)

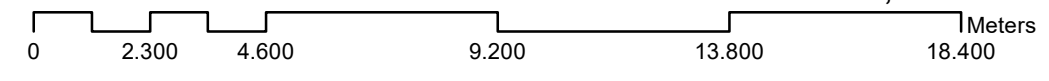

## Perspectiva Territorial

sup 55487 ha

### Patrimonio Cultural y Natural

#### Vistas de interes (2021)

##### Tipo

- ◄► Territorial
- ◄► Local

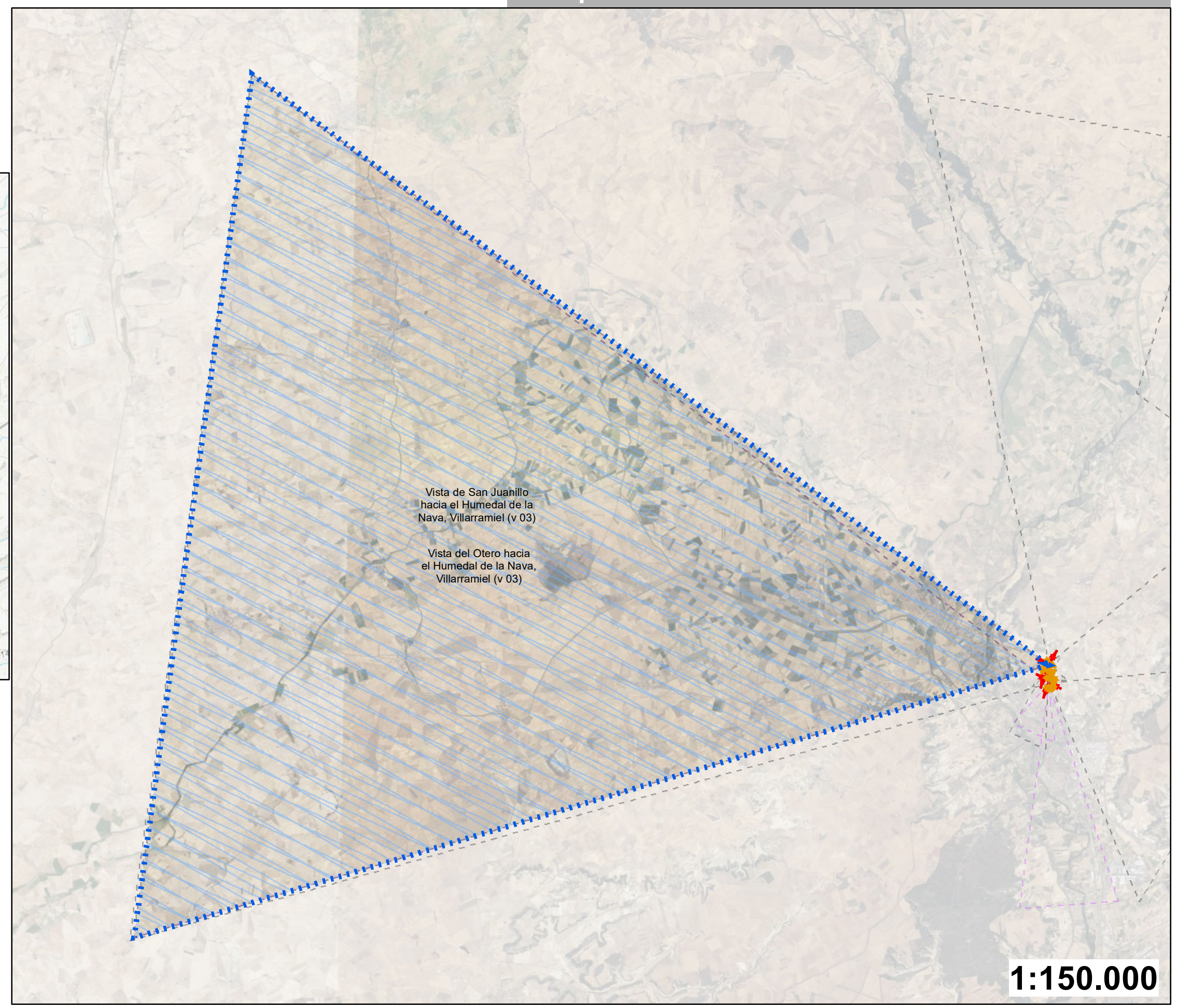
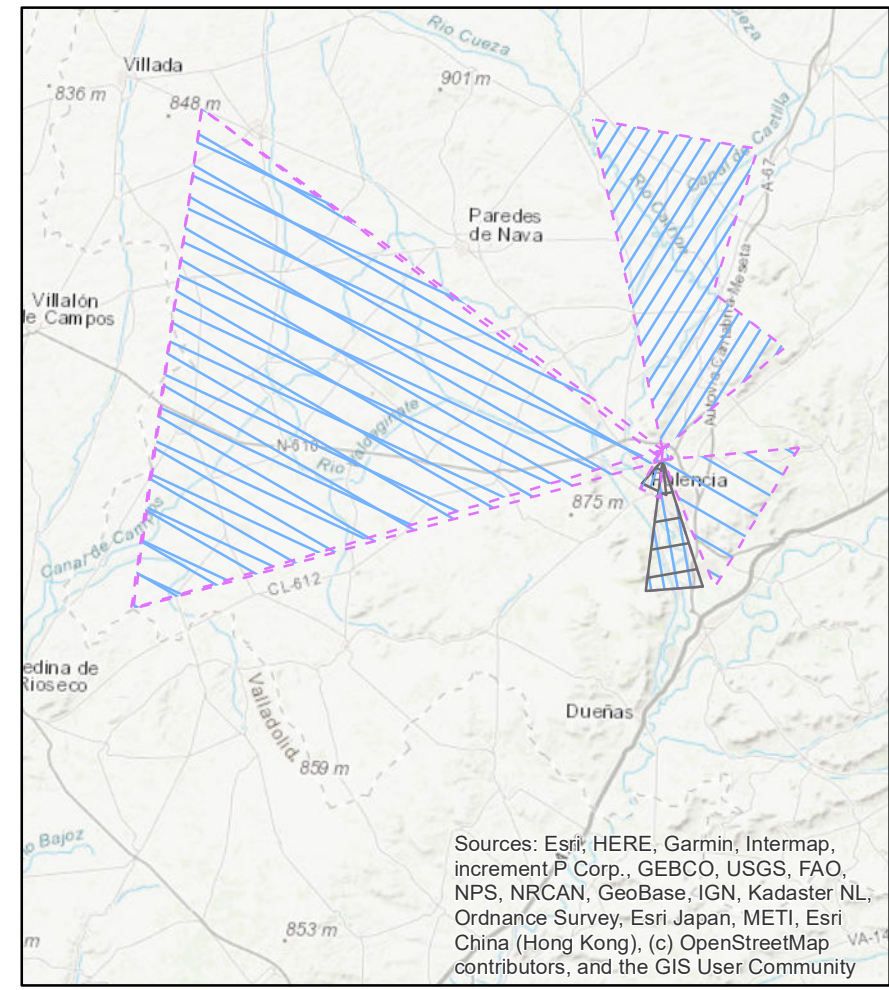

# V0 5

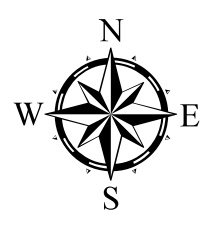

## 1:150.000

# V06 San Juanillo vs Casco Histórico

6

Descripción: Vista del Cerro de San Juanillo hacia el Centro Histórico de Palencia (v06)

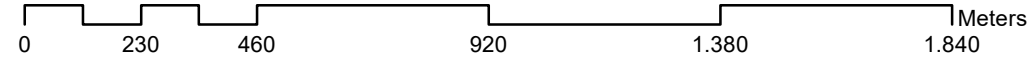

Perspectiva Territorial

sup 223 ha

## Patrimonio Cultural y Natural

### Vistas de interes (2021)

#### Tipo

- Territorial
- Local

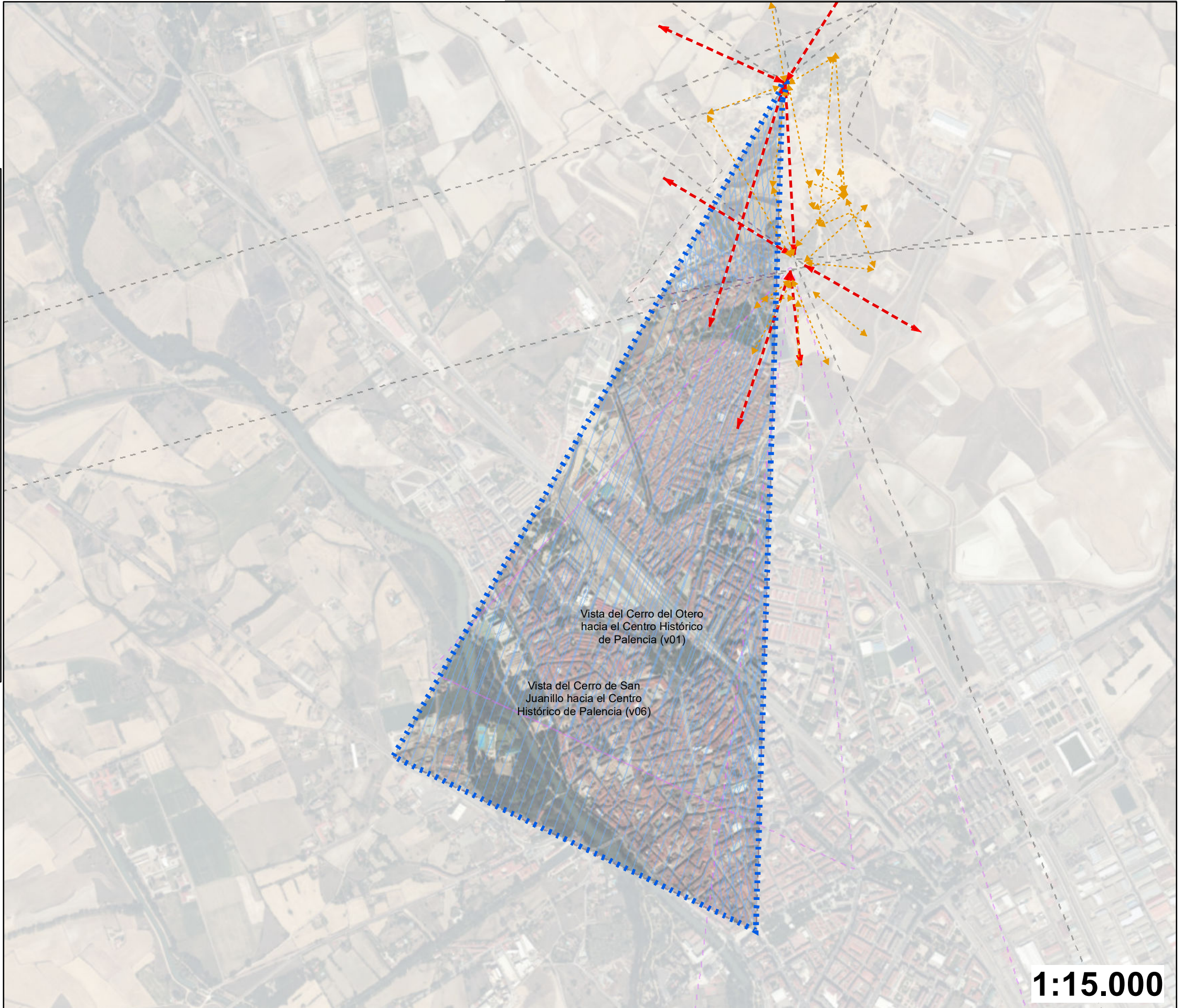
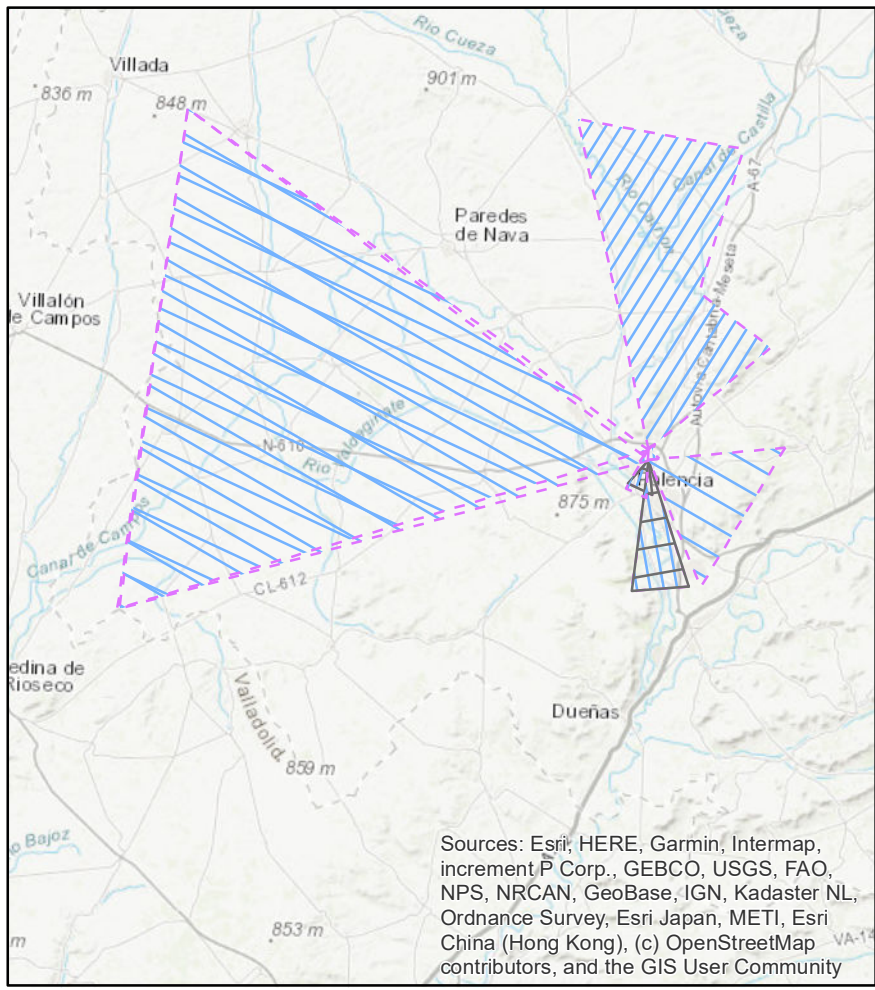

V0 6



1:15.000

# V07 San Juanillo vs Valdecazán

Descripción: Vista del Cerro de San Juanillo hacia el páramo de Valdecazán (v07)

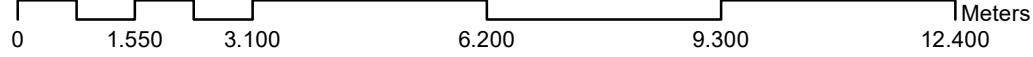

Perspectiva Territorial

sup 14627 ha

### Patrimonio Cultural y Natural

#### Vistas de interes (2021)

##### Tipo

- Territorial
- Local

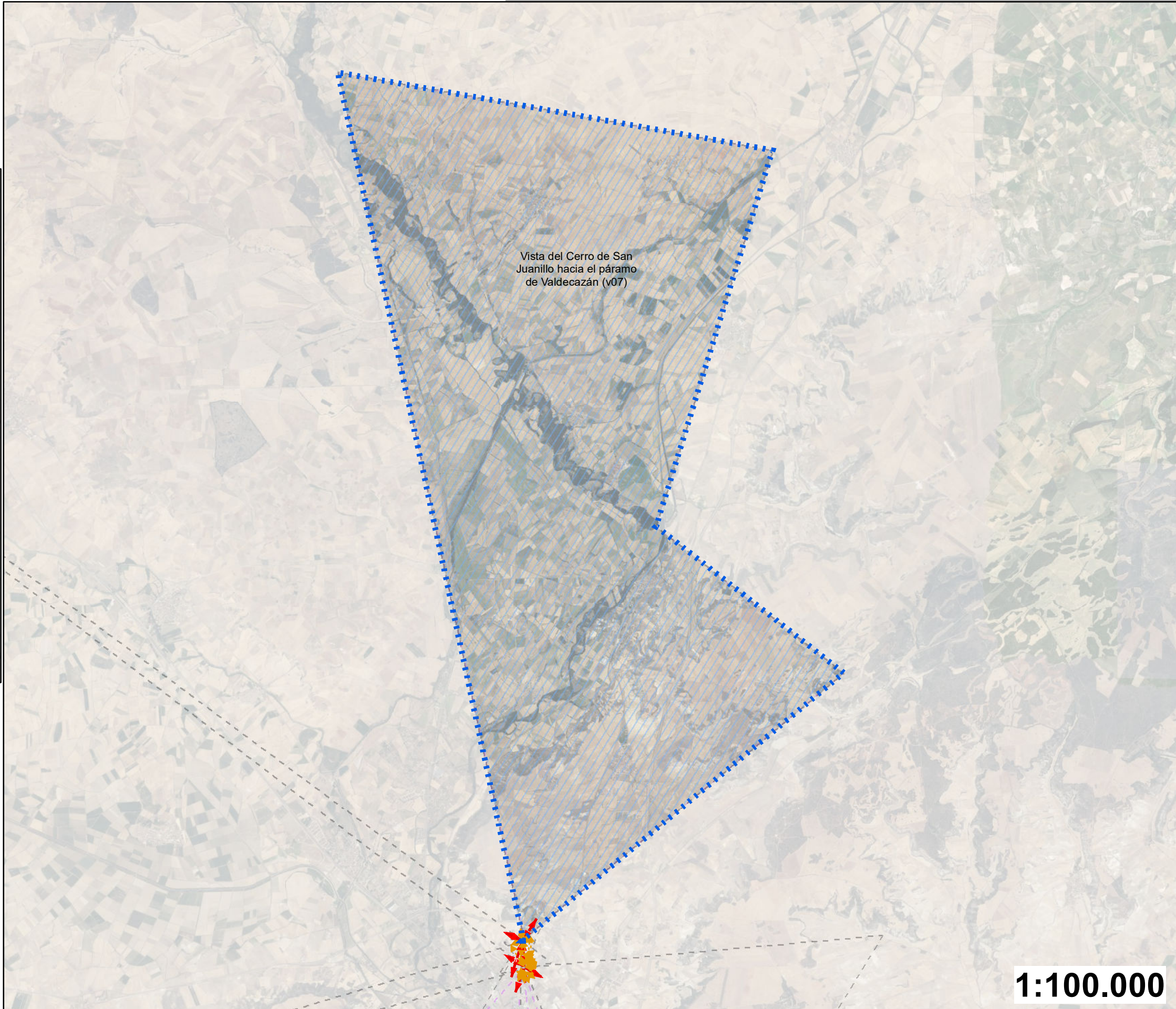
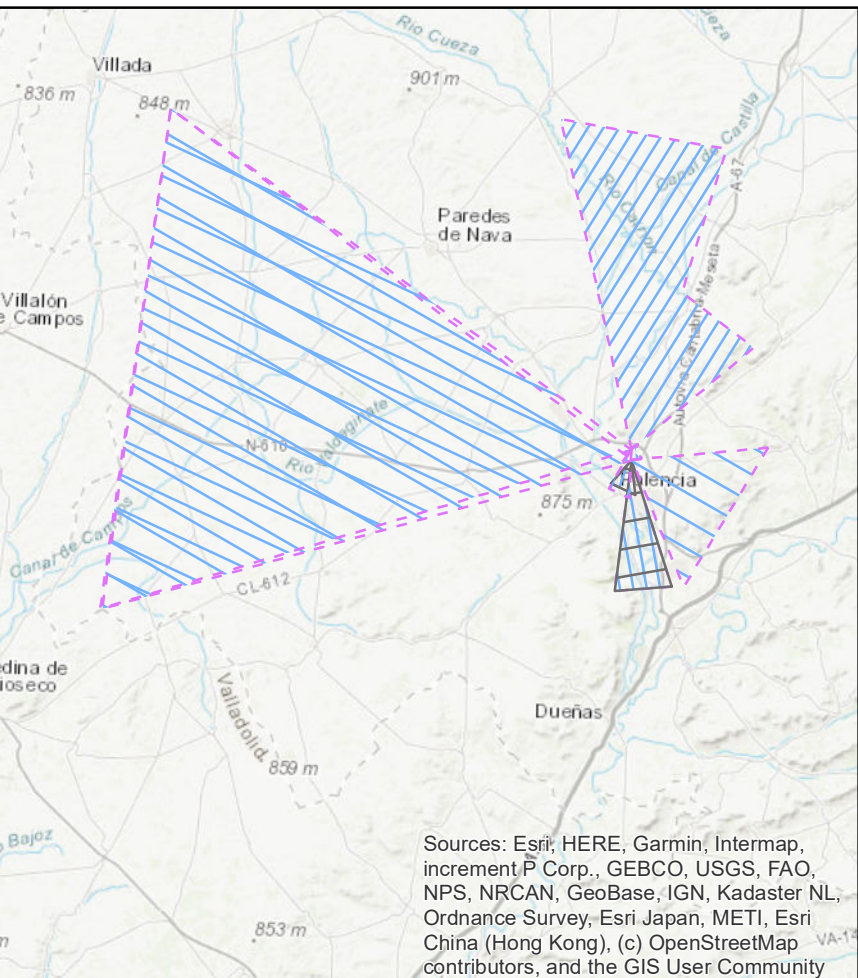

# V07

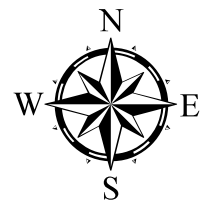

1:100.000

# V08 Otero vs Cerrato

8

Descripción: Vista del Cerro del Otero hacia el páramo de Cerrato, Villalobón (v08)

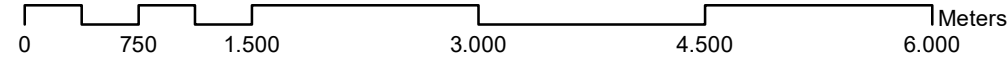

Perspectiva Territorial

sup 3935 ha

## Patrimonio Cultural y Natural

### Vistas de interes (2021)

#### Tipo

Territorial

Local

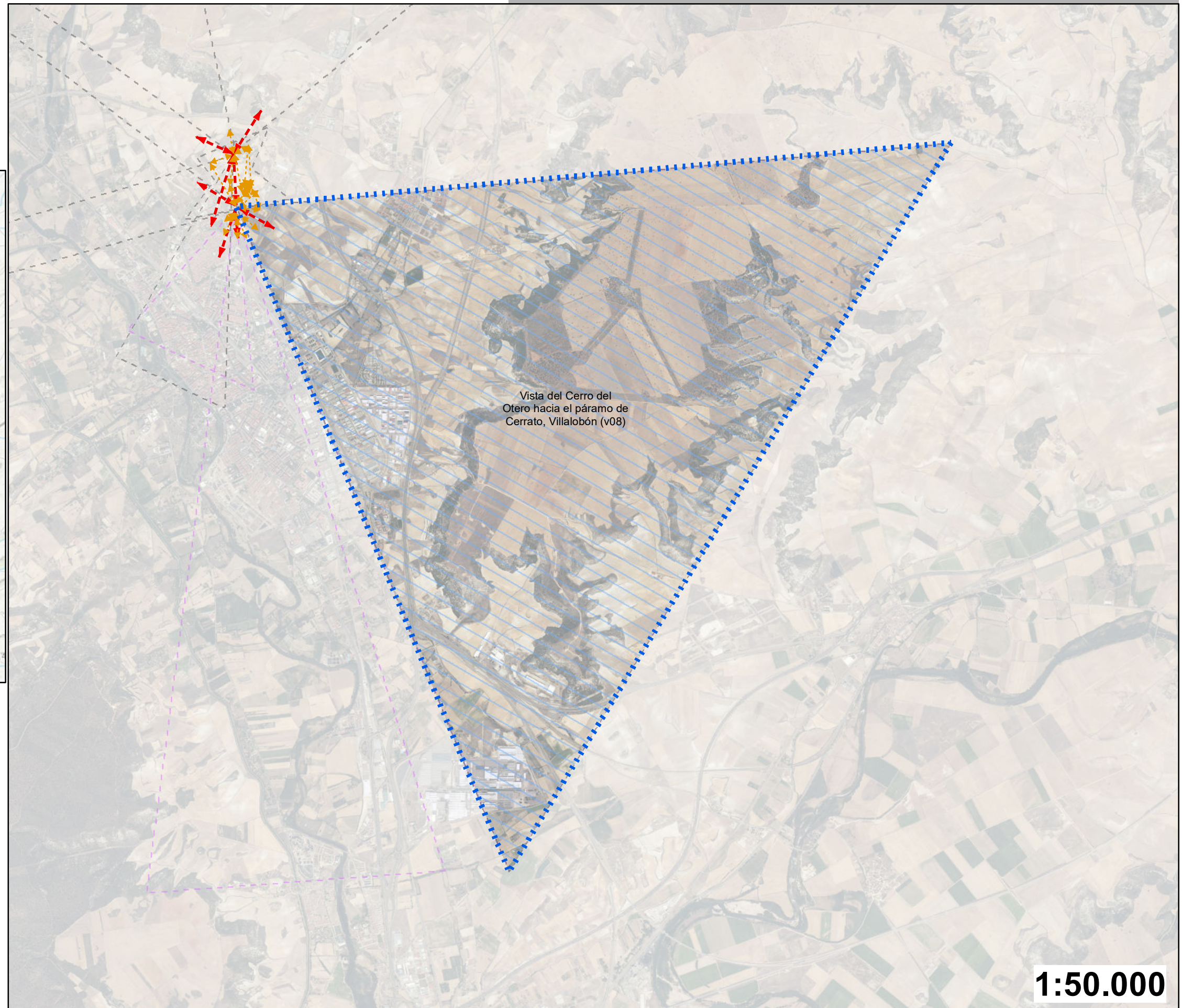
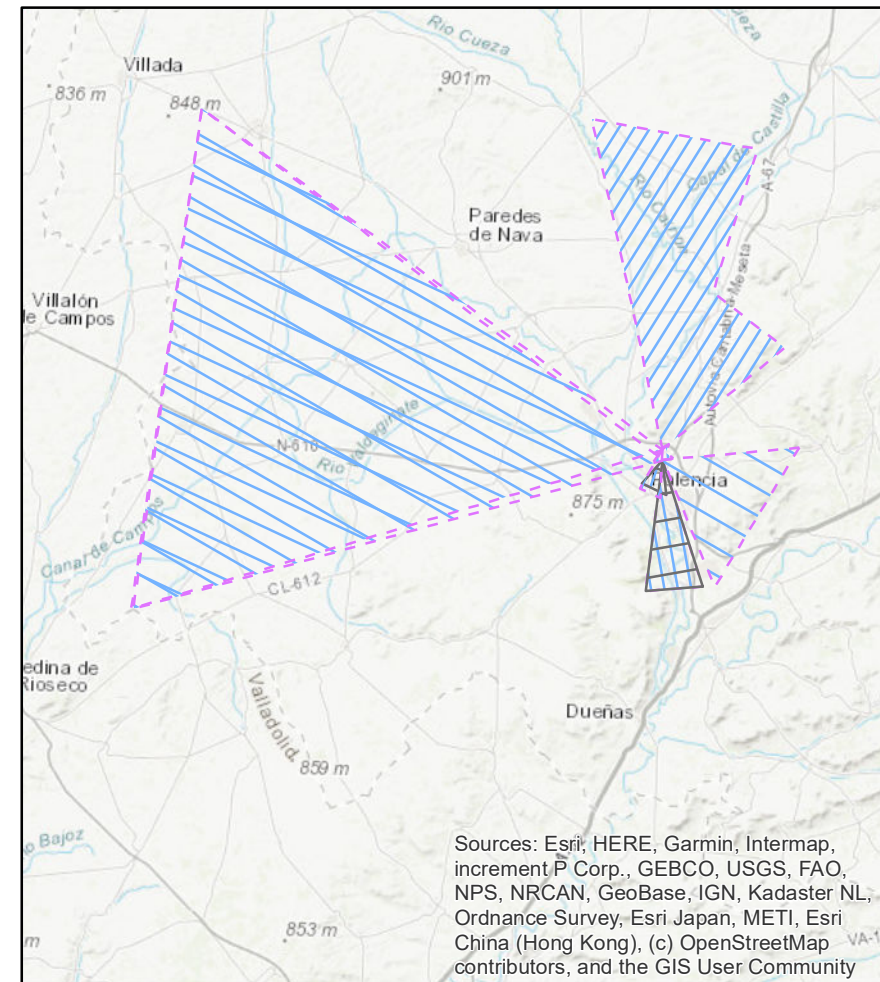

V08

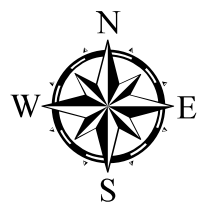

1:50.000